Fitness to Practise Procedure 2023-24
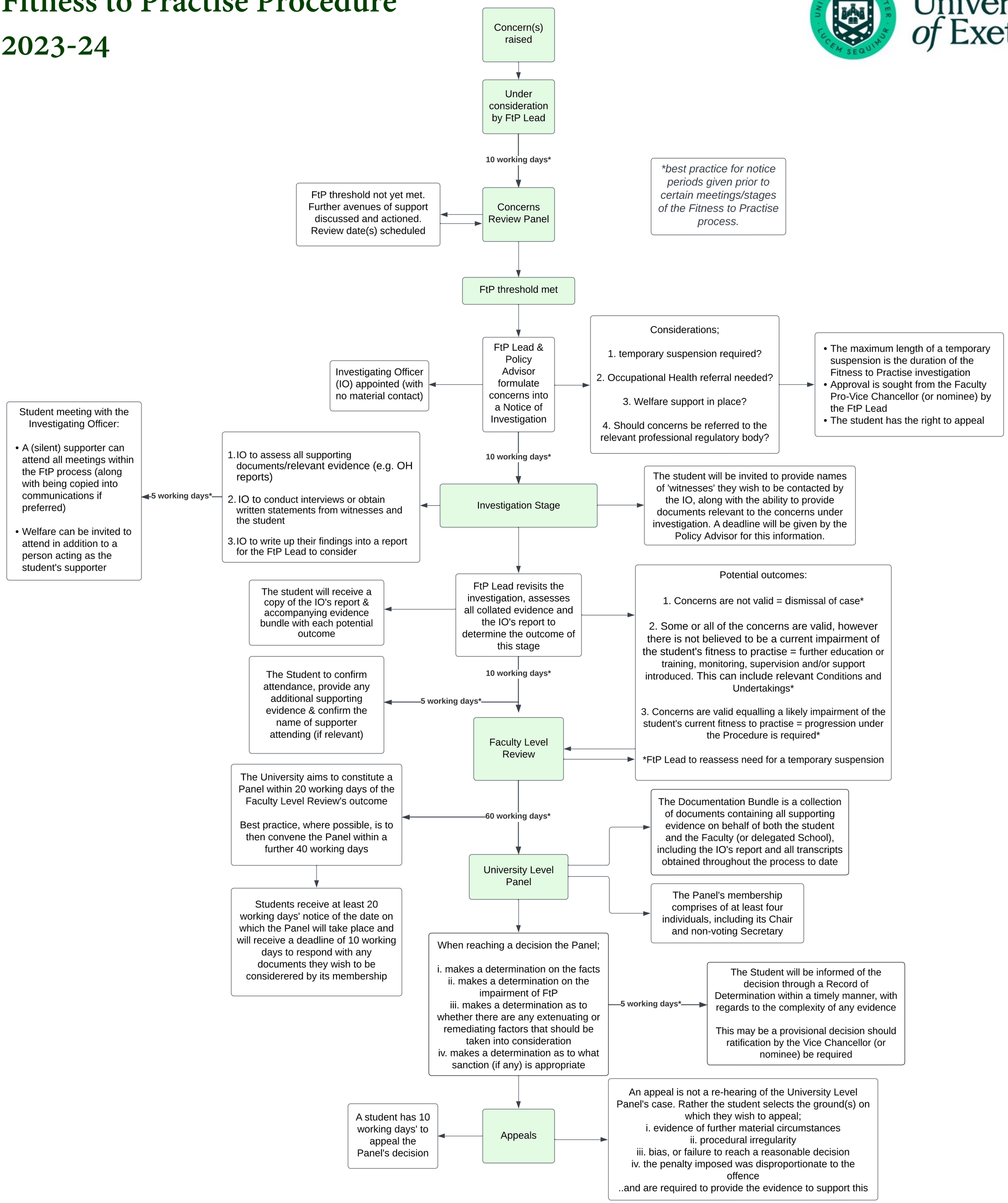
University of Exeter